

5天4晚 或 6天5晚 上海 / 苏州 / 无锡 / 杭州 / 乌镇水乡 + 迪斯尼乐园

5D4N or 6D5N Shanghai / Suzhou / Wuxi / Hangzhou / Wuzhen + Disneyland

GROUND ARRANGEMENT | (T/C: GA-CSH-A & CSH-B) PRIVATE TOUR | UPDATED: 14OCT2019

DAY 1: Arrival Shanghai - Hangzhou (D) | 抵达上海-杭州 (晚餐)

- West Lake Line 新西湖南线 & 西湖新天地

DAY 2: Hangzhou - Wuzhen - Suzhou (B/L/D) | 杭州-乌镇-苏州 (早/午/晚餐)

- Boat ride West Lake 船游西湖
- Flower Harbor 花港观鱼公园
- Wuzhen Scenic Area 乌镇景区
- Jinji Lake 金鸡湖公园
- Suzhou East Gate 东方之门
- Suzhou Bird Nest 苏州鸟巢
- Night view Guanqian Street 夜游苏州观前街

DAY 3: Suzhou - Wuxi (B/L/D) | 苏州 - 无锡 (早/午/晚餐)

- Couple's Retreat Garden (Include boat) 藕园+游船
- Four Season Forest 四季园林: Lihu Park 蠡湖公园、观渔父岛
- Night view Wuxi Qingming Bridge 夜游无锡清名桥景区

DAY 4: Wuxi - Shanghai (B/L/D) | 无锡 - 上海 (早/午/晚餐)

- Three Kingdoms City 三国城 (含电瓶车) + 乘古战船游太湖
- Shikumen 石库门新天地
- Nanjing Road 南京路
- The Bund 外滩
- Night View of Huangpu River (by River Cruise) 乘船夜游黄浦江

DAY 5: Departure from Shanghai (B/L) | 启程回国 (早/午餐)

- Chenghuang Temple 城隍庙+九曲桥
- (outlook) Oriental Pearl TV Tower 外观东方明珠塔&上海中心
- Transfer to airport 送往机场

Or | 或

DAY 5: Shanghai (B) | 上海 (早餐)

- Disneyland Tour (Valid for MON-FRI) 迪斯尼乐园 (只限周一至周五)

DAY 6: Departure from Shanghai (B/L) | 启程回国 (早/午餐)

- Chenghuang Temple 城隍庙+九曲桥
- (outlook) Oriental Pearl TV Tower 外观东方明珠塔&上海中心
- Transfer to airport 送往机场



Sequence of itinerary subject to local arrangement

Hotel (Local 3+4*) (或同级 or Similar Class)	Travelling Period : 01 JUL 2019 – 30 JUN 2020						
	Ground Arrangement – MYR (Per Adult)						
	02 - 03	04 - up	Child Extra bed/twin share (03-18 years old)	Child Without Bed (03-10 years old)	Single Supp	Extension Night Without Transfer (Room / Night)	
Twin/Single Room						Triple Room	
Hangzhou: 金沙博乐诗酒店 Suzhou: 苏州金澄大酒店 Wuxi: 无锡宜必思大酒店 Shanghai 柏曼国际酒店	1235	725	1000	725	275	190	285
5D4N	1235	725	1000	725	275	190	285
6D5N	1900	1250	1385	1120	385	190	285
Compulsory Shopping Stop (No Shopping Stops: RM 900/pax)			杭州茶文化,苏州丝绸店,无锡珍珠养殖场,上海玉器				
Important Notice: **Due to partial package cost subsidy by authorized shopping outlets, each shopping stop required minimum 60 minutes and no compulsory purchase will force. (因购物站津贴, 每个购物站需待 60 分钟以上)							

Block out date: 01-10 OCT 2019, 21-31 DEC 2019, 20-31 JAN 2020, 25Apr – 10 MAY 2020

Remarks:-

- 1) Min. 2 adults – Max. 10 adults per booking (GV2).
- 2) Prices are quoted per person in Ringgit Malaysia (MYR) & subject to change without prior notice
- 3) Above ground arrangement only valid for Malaysian Chinese passport holder.
- 4) Mandarin speaking guide provided ONLY.
- 5) Compulsory tipping for driver & tour guide **RM 100/pax**.
- 6) **Exclude China Visa (refer general information).**
- 7) Additional surcharge will be apply if : passenger is not from origin of country & First stop before joining above packages. (e.g.: John has joined other tour packages before joining above tour packages.)
- 8) For extension night excluded airport transfer **RM 400** per coach per way (Max. 4 pax per coach)
- 9) Hotel rooms are subject to availability. If selected hotel unavailable, others similar accommodation will be provided with different price apply (if any).
- 10) Deposit of RM 300/pax upon booking confirmation with is non-refundable.

Accommodation | 住宿

Image Shown are for illustration purposes only

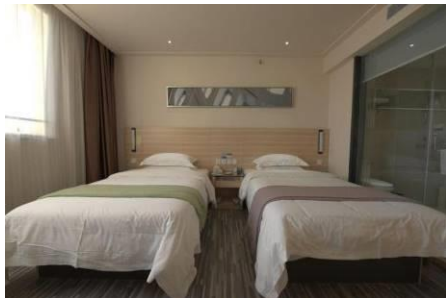

上海柏曼国际酒店或同级
Borman Hotel or similar
高科东路 1832
No. 1832, Gaoke East Road



金沙博乐诗酒店或同级 **Berkesy Jinsha Hotel or similar**
下沙南路 429 号中豪七格 5 幢, 下沙区
Building 5 Xiasha south Road No. 429



金澄大酒店或同级 **Jin Cheng Grand Hotel or similar**
<http://jinchengjinjianginternationalhotelsuzhou.ximantu.com/>
相城区, 兴太路 260 号
Xiangcheng Qu, Xingtai Rd, 260



宜必思大酒店或同级
Ibis Wuxi HI Tech Hotel or similar
新区新光路 303 号
303 Xingguang Rd, Binhu

Transportation | 交通



01 - 03 Pax
(05 Seaters)

04 - 05 Pax
(07 Seaters)



06 - 07 Pax
(09 Seaters)

08 - 10 Pax
(18 Seaters)

Above for reference purpose only. Subject to transportation final availability.

Special Meals | 风味餐

Dongpo Meat&Jiaohua Chicken 东坡肉叫花鸡,Squirrel Fish 松鼠鱼风味,Pork Ribs 无锡排骨风味,Steamed Meat Buns 小笼包风味